

# ROSSENDALE *ART TRAIL* 2025

OPEN STUDIOS WEEKEND  
24TH - 26TH OCTOBER

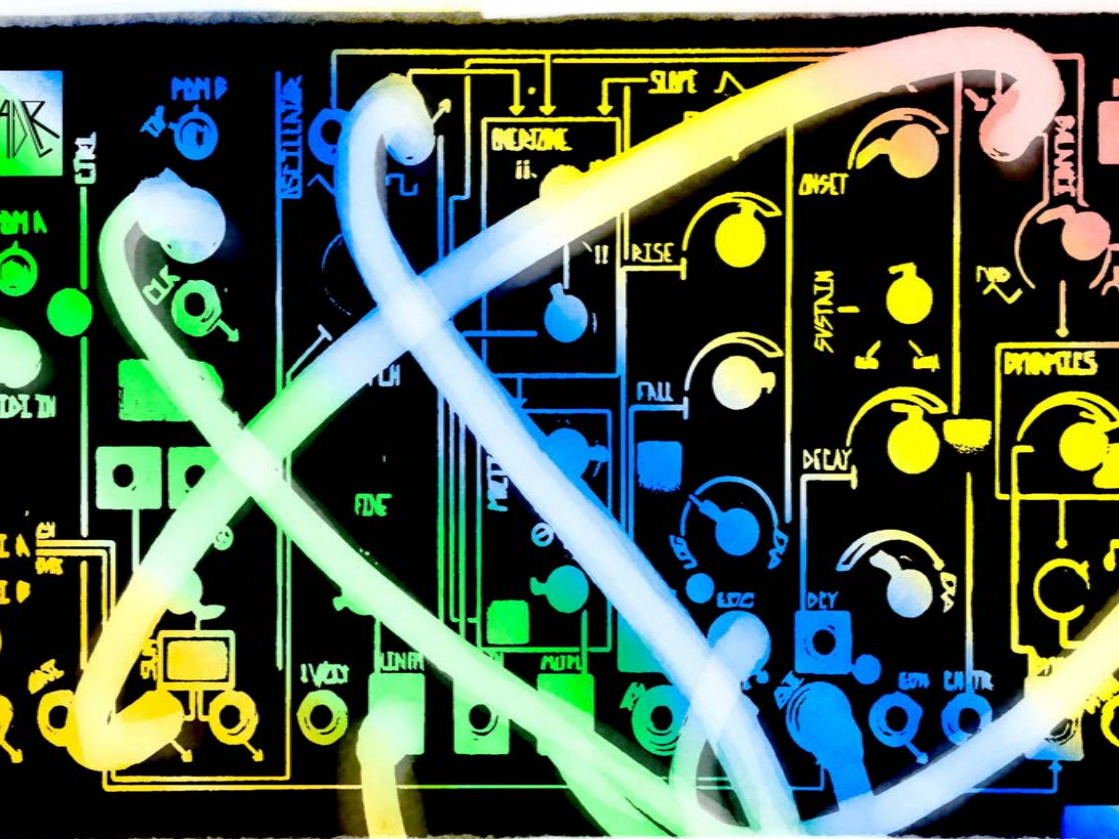

IMAGE: SADLR

# OPENING TIMES:

Unless otherwise stated studios will be open  
Saturday and Sunday 10am - 4pm

There are 50 artists included in this addition of the Rossendale Art Trail, including musicians, poets, painters, printers, street artist, textile artists and more. Some are newcomers, taking part for the first time, others are long established studio groups and professional artists.

Try and find time to see as much as you can. You'll find a useful map in the centre pages of this guide, and addresses for each of the venues along the edge of each page, with information on parking and accessibility on each listing.

Once again, we have the kind support and participation of Horse and Bamboo giving space for several artists to show and/or perform their work, and supporting the production of this guide.

Please be aware that some studios are more easily accessible than others, some are up flights of stairs or might lack a few home comforts, but you'll usually find a warm welcome when you arrive, and there will be plenty of opportunities to sit and take refreshments, chat to the artists and buy some work along the way.

The Rossendale Valley has a lively and supportive creative community, encompassing not only the artists you'll see on your visit but musicians, performers, film-makers, animators, crafts people and model makers. The Art Trail provides a snapshot of all this. We hope you enjoy it!

## LIABILITY

Visitors participate in the Art Trail entirely at their own risk. Please remember that you are visiting working studios and that stairways and other access routes may be awkward. Please keep children under control.

At the time of going to print we have taken care to ensure that the details in this brochure are accurate and provided in good faith, however we are unable to take responsibility for any information that may subsequently have changed.

## ACKNOWLEDGEMENTS

This brochure was compiled by Scott Sadler from Valley Artists and Mandy Callaghan from miisprint.

**IG.** @miisprint\_uk  
hello@miisprint.co.uk

We would like to acknowledge the help of the Horse + Bamboo in providing administrative and technical support.



## 54 MANCHESTER ROAD

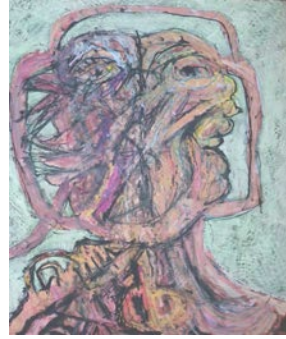

**Kay Kennedy**

**Bob Frith - Dave Pearson**

54 Manchester Road is home to the Dave Pearson Basement Gallery, where Pearson's smaller paintings, gouaches and prints are on exhibition. Dave Pearson died in 2008 but is a seminal figure for many local artists. For the 2025 Art Trail we're also showing woodcut and linocut prints by Bob Frith, and ceramics by Kay Kennedy.

**MAIL:** bob@bobfrith.co.uk **IG:** @bobfrith

**Access:** On street parking. Unfortunately there is no wheelchair access.

## ABSTRACT BY KRISSY



Krissy produces bold, expressive abstract art that makes you feel something, sparking joy, and inviting curiosity.... "My work allows me to be perfectly imperfect and show up as myself every single day - A mother who is a little bit chaotic and scrappy, but loves intensely, juggles hard, is wildly ambitious and is determined to see the beauty in everything."

**EMAIL:** krissy@abstractbykrissy.com

**INSTAGRAM:** @abstractbykrissy

**WEBSITE:** www.abstractbykrissy.com

**Access:** On street parking. Follow the signs to Gillian Rose Curtains. Lift access to the left as you go through the tunnel.

## SARAH HILL



Sarah Hill creates colourful real and imagined landscapes inspired by big skies, light, and water - working in acrylic, oils, and inks to explore abstract forms of the natural world.

**Telephone number:** 07966005558

**Email:** sarah@sarahhillartist.co.uk

**Instagram:** @sarahhillartist

## PISS & VINEGAR



I make art out of other people's rubbish. Junk Shrines, one-of-a-kind clothing, wall art and mysterious ritual objects from an imagined civilisation. Visit the temple of Knuj!

**MAIL:** pissandvinegarart@gmail.com

**INSTAGRAM:** @pissandvinegarart

## ELLA COLE



Since the spring when my studio was last open, I have continued to paint outdoors in Rossendale and Anglesey. I have also been back to art school and am now pursuing work that centres around still life. The print practice has moved into the production of some large scale collographs. All this work and more will be on show and I look forward to seeing you over the open studios weekend.

**MAIL:** ella.c3@googlemail.com

**INSTAGRAM:** @ella.c3

**VALLEY ARTISTS ACCESS:** Free parking outside the studio in the mill yard and on Burnley Road East. Unfortunately there is no wheelchair access to the mill.

## KEITH NAYLOR



Exhibiting with Valley Artists, Keith is currently studying for a BA Fine Arts degree at Blackburn. He will be displaying four large cyanotype prints, *“Laughing? Yawning? Singing? Screaming?”*. They questions what we think we know from visual appearances alone. He is particularly interested in how art can be used to both express our own mental health state and history, and how it can be used as a vehicle to improve our general wellbeing. From his studio at Stubblelee Community Greenhouses, Keith runs community based workshops which he hopes to expand in the future.

**Telephone number:** 07483233269

**Email:** keithjohnnaylor@outlook.com

## EDWARD TAYLOR

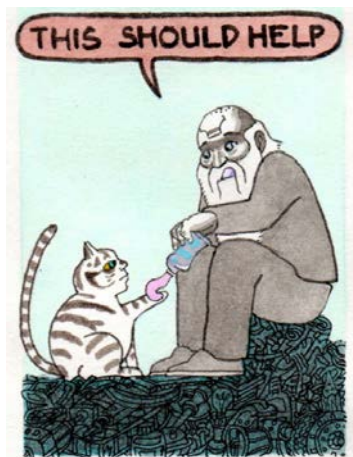

Edward Taylor is a prize-winning comic artist based in Stacksteads. To date he has self-published 5 comic books.

His work has been described as “...a great read. Funny, poignant, philosophical and totally unique” or “a unique style, innovative storytelling techniques and hours of dedication” or “Throughout, Edward displays an understanding of the comic form, of comic storytelling, in such a way that he cleverly breaks it without missing a beat, or losing his readers. It’s just... glorious.” Don’t take their word for it come and find out! All the books will be on sale during the weekend.

**Email:** edward@wras.org.uk

**Website:** www.edwardtaylor.pictures

## STEVEN BROWN



Steve Brown works across disciplines, from printmaking to Sound Art, exploring our interaction with nature and elemental forces. His current focus is on the manipulation of light through, on and around various surfaces to create a change in perception. Further processing can lead to a new work without a change to the fundamental source.

**EMAIL :** stevebrownprint@gmail.com

**Instagram:** @stevebrownprint

## PATRICIA RAMSDEN



My current work has centred around contemporary sculptural ceramics, an expression of who I am. This body of work *'Retracing Footsteps'* consists of small acrylic study paintings on paper, an exploration and experimentation with abstract forms: *'Left but not forgotten.'*

**EMAIL:** patriciaramsden@hotmail.co.uk

**INSTAGRAM:** atelier.p122

## ALASTAIR PRICE



Alastair is a multi-disciplinary artist, creating stuff in 2D (painting and drawing), 3D, video and sound. Trained in Fine Art, Painting, he's an associate artist at Horse and Bamboo, running workshops, and working as a maker and performer.

He's also a musician with **Cacophany Arkestra**, who will be performing on the Friday night of the RAT weekend at Horse and Bamboo.

**EMAIL:** alastair@horseandbamboo.org

**FACEBOOK:** @Artistsmock

**INSTAGRAM:** @alastairprice5

## CHARLOTTE ANDERSON



Charlotte is a self taught painter who is inspired by the people and landscape of Lancashire. She works in oils and attempts to imbue her work with narrative and quirkiness combining figures, portraits and landscape.

**MAIL:** cma11@hotmail.co.uk

**INSTAGRAM:** c.m.anderson.art

## SALLY BROADBENT



Sally's recent work explores the quiet symbolism of Guatemalan worry dolls – tiny figures traditionally used to whisper away troubles at night. Initially bought for her son, they sparked reflections on shared anxieties, folklore, and the power of storytelling. Through painting and drawing, Sally connects these themes in a way that is both personal and universal, inviting viewers into a gentle, thoughtful space.

**EMAIL:** [sally@workingclassheroes.co.uk](mailto:sally@workingclassheroes.co.uk)

**INSTAGRAM:** [@sallybroadbentartist](https://www.instagram.com/sallybroadbentartist)

## SCOTT SADLER

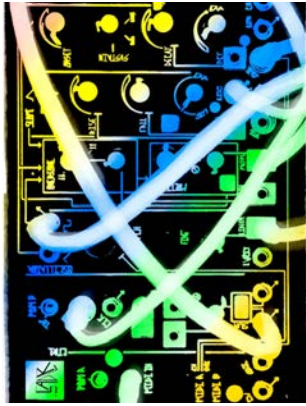

Another chance to see Scott's series of oil paintings alongside a short piece of writing. "A difficult exchange" explores feelings caused by difficult conversations, and the possibility of positive change being an unexpected consequence. Accompanying this is a call and response piece of poetry by writer **Candi Martin**, titled "What Settles in".

Scott is also an electronic musician who will be performing on the Saturday afternoon with **W.E.T.** at Horse and Bamboo.

**EMAIL:** [scodler@mac.com](mailto:scodler@mac.com)

**INSTAGRAM:** [@scodler77](https://www.instagram.com/scodler77) [@candi\\_says\\_](https://www.instagram.com/candi_says_)

## CAROLINE JOHNSON



Through her paintings, prints and drawings, Caroline shares her experiences with a wide range of responses- these range from ideas about global issues, depictions of the North and her own life story, to a delight in the purely visual.

Her highly graphic work has appeared in many publications, most recently in 'The Manchester Art Book', published by Bloomsbury.

**EMAIL :** [artistsmock@hotmail.co.uk](mailto:artistsmock@hotmail.co.uk)

**Flickr:** [Larosecarmine](https://www.flickr.com/photos/larosecarmine)

**INSTAGRAM:** [@larosecarmine](https://www.instagram.com/larosecarmine)

**VALLEY ARTISTS ACCESS:** Free parking outside the studio in the millyard and on Burnley Road East. Unfortunately there is no wheelchair access to the mill.

## SUE AUTY



I'm currently exploring hand printing techniques, such as monoprinting on tissue paper, collagraph (creating a printing plate from relief collage) and drypoint. These elements are then layered and worked into after printing to create painterly, unique imaginary landscapes.

**EMAIL:** [sue@wras.org.uk](mailto:sue@wras.org.uk)

**WEBSITE:** [www.wras.org.uk](http://www.wras.org.uk)

## ANDY SCHOLES



This year so far Andy's been busy painting lettering on Cars, Scooters, Shop Fronts/ Windows, Shipping Containers, a couple of Murals in Schools (with a lot of help from the pupils) and a little time spent in the studio exploring ideas and mediums for future projects.

**TELEPHONE:** 07941 157019

**EMAIL:** [a.scholsey@btinternet.com](mailto:a.scholsey@btinternet.com)

**INSTAGRAM:** [@a.scholsey](https://www.instagram.com/ascholsey)

**FACEBOOK:** [www.facebook.com/ascholsey](http://www.facebook.com/ascholsey)

## PAMELA HARROP



Pamela Harrop is a Rossendale based Artists, her work is representational, gaining inspiration from the Lancashire landscape and also visits to the Scottish Borders, she has a studio space at the Valley Artists Hub

**EMAIL:** [pamelaharrop@yahoo.com](mailto:pamelaharrop@yahoo.com)

**INSTAGRAM:** [@pharrop2022](https://www.instagram.com/pharrop2022)

**VALLEY ARTISTS ACCESS:** Free parking outside the studio in the millyard and on Burnley Road East. Unfortunately there is no wheelchair access to the mill.

## LIAM SPENCER



Liam Spencer was born in Burnley in 1964, and studied Fine Art at Manchester Polytechnic, graduating in 1986.

Known for his vivid portrayals of urban landscapes, his recent work has explored how wildlife has repopulated our post-industrial landscapes.

His exhibition "Irwell:Afterlife was shown at The Whitaker in Rossendale in 2023 and at Salford Museum and Art Gallery in 2025.

**EMAIL:** [liam@liamspencer.co.uk](mailto:liam@liamspencer.co.uk)

**WEBSITE:** [www.liamspencer.co.uk](http://www.liamspencer.co.uk)

## JILL RANDALL



Jill Randall is a sculptor and printmaker based at Prospect Studios, Waterfoot, Rossendale, and exhibits her work nationally and internationally. She is a Member of The Royal Society of Sculptors and the European Sculpture Network. Recent projects have focussed on artists residencies in industrial settings, especially historic metal-mining sites.

**EMAIL:** [jill@jillrandall.co.uk](mailto:jill@jillrandall.co.uk)

**WEBSITE:** [www.jillrandall.co.uk](http://www.jillrandall.co.uk)

## ALAN BIRCH



Drawings and a variety of prints will be on show. Humour and landscape subjects will be prominent. Prints from print class members will also be on show.

**EMAIL:** [alan@alanbirch.co.uk](mailto:alan@alanbirch.co.uk)

**WEBSITE:** [www.alanbirch.co.uk](http://www.alanbirch.co.uk)

**PROSPECT STUDIOS ACCESS:** On street parking outside the studio. Unfortunately there is only wheelchair access to the ground floor.

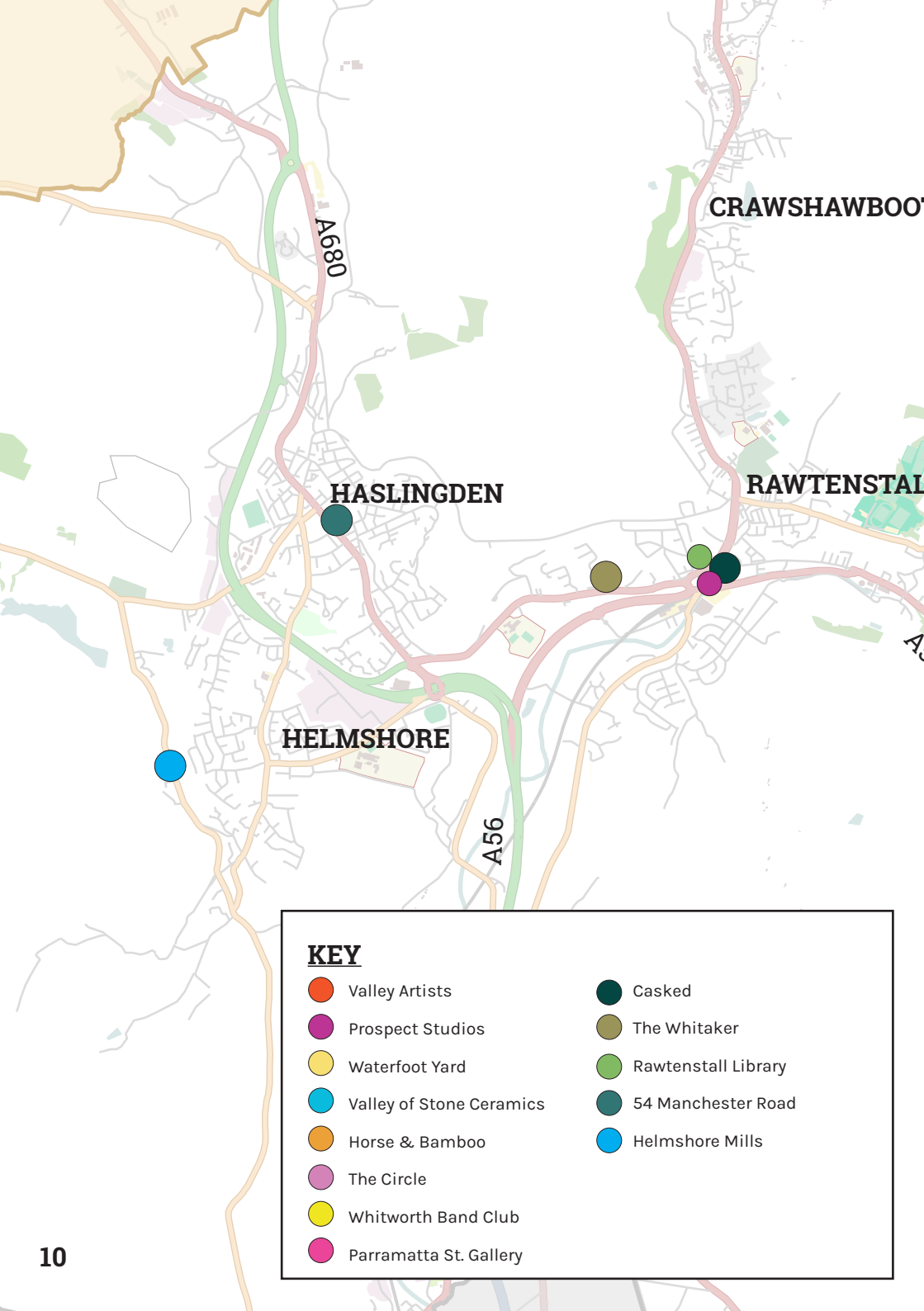

**KEY**

<span style="color: orange;">●</span> Valley Artists	<span style="color: darkgreen;">●</span> Casked
<span style="color: purple;">●</span> Prospect Studios	<span style="color: brown;">●</span> The Whitaker
<span style="color: yellow;">●</span> Waterfoot Yard	<span style="color: lightgreen;">●</span> Rawtenstall Library
<span style="color: cyan;">●</span> Valley of Stone Ceramics	<span style="color: teal;">●</span> 54 Manchester Road
<span style="color: orange;">●</span> Horse & Bamboo	<span style="color: blue;">●</span> Helmsshore Mills
<span style="color: pink;">●</span> The Circle	
<span style="color: yellow;">●</span> Whitworth Band Club	
<span style="color: magenta;">●</span> Parramatta St. Gallery	

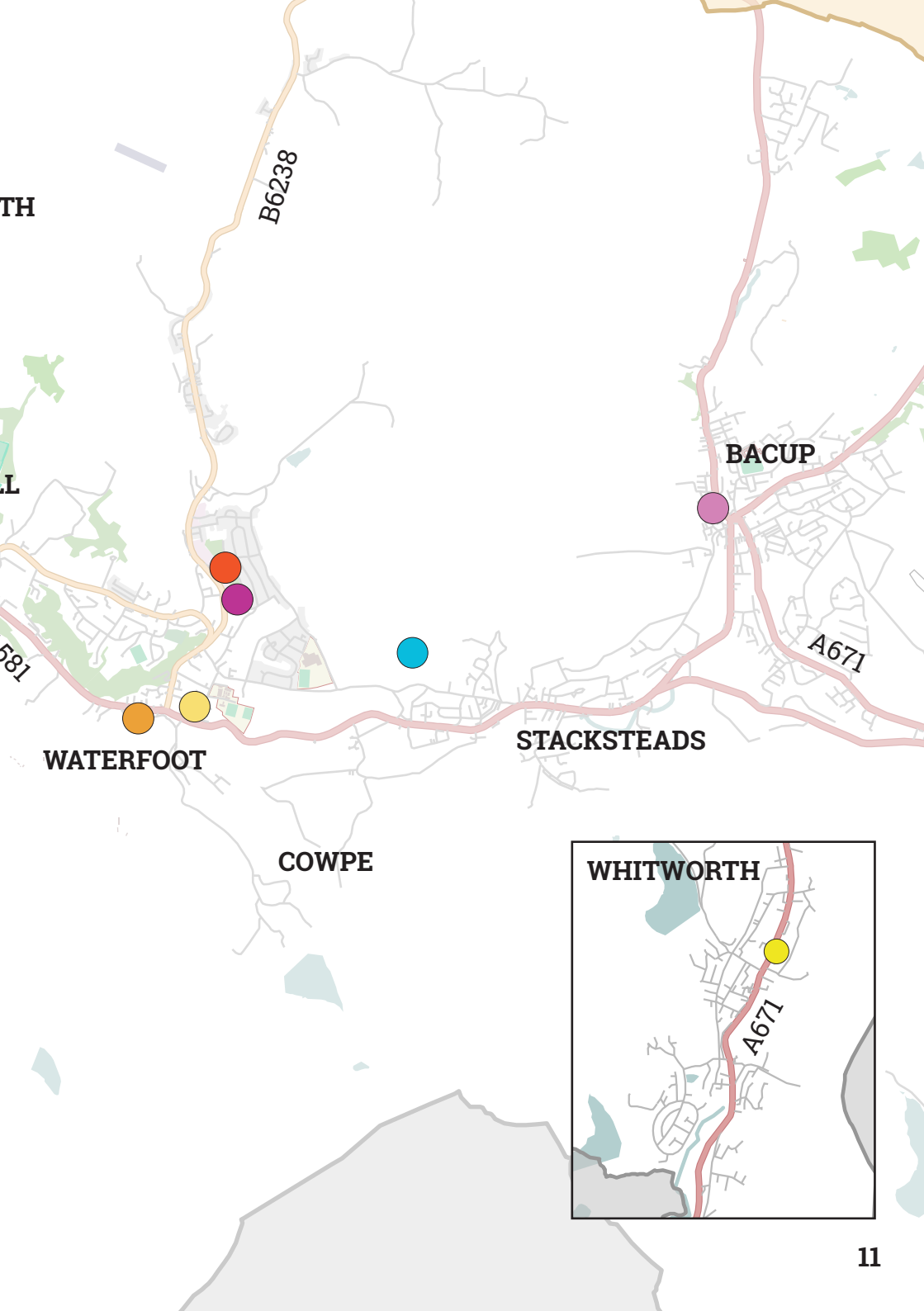

TH

L

581

B6238

BACUP

A671

WATERFOOT

STACKSTEADS

COWPE

WHITWORTH

A671

## JANE FERRARI-HAMBLETON



After contracting breast cancer in 2021 and having to give up work, I found painting to be my therapy and my saviour.

Quirky affordable original acrylic paintings, local scenes and bespoke commissions. I love to paint pet portraits!

**EMAIL:** [janey5000@hotmail.com](mailto:janey5000@hotmail.com)

**INSTAGRAM:** [@ladyjaneshobbyroom](https://www.instagram.com/ladyjaneshobbyroom)

## AMY CALLAGHAN



Amy is a local community artist, known for her art business Pigs in Mud Art Studios. Her professional practice is known for its great variety in mediums from mural art, animations and illustrations. Challenging herself through working on different scales and subjects.

This weekend she's presenting her personal work. Amy has been going through a phase of exploration and experimentation, creating imaginary portraits to capture personalities and the organic 'wonkiness' of people. Exploring how expression can portray one's personality. Playing with the term 'Written on Their Face.'

**EMAIL:** [pigsinmudartstudios@gmail.com](mailto:pigsinmudartstudios@gmail.com)

**INSTAGRAM:** [@pigsinmudartstudios](https://www.instagram.com/pigsinmudartstudios)

## EARTH TO DARCY



I find wonder in nature's overlooked details. As a gardener, I discover intriguing features that often remain hidden. Through my work I hope to spark a sense of awe and curiosity, inviting adults to see the world with the open eyes of a child.

**EMAIL:** [darcyot@outlook.com](mailto:darcyot@outlook.com)

**INSTAGRAM:** [@earthtodarcy](https://www.instagram.com/earthtodarcy)

**Waterfoot Yard:** A welcoming cafe and shop in the centre of Waterfoot, hosting two artists who are new to the Rossendale Art Trail. **ACCESS:** Lots of local parking available and wheelchair friendly.

## VICTORIA LOUISE



Victoria Louise creates contemporary fine art inspired by the beauty, symbolism, and spirit of wildlife. Her work blends bold colour and intuitive expression with deep reflection on nature's role in resilience and wellbeing. Each piece is designed to be more than a portrait—it's a connection between animal and human spirit, offering a sense of calm, strength, and inspiration for your space.

**INSTAGRAM:** @victoria\_louise\_art

## CACOPHONY ARKESTRA

Live Music in the Theatre at Horse + Bamboo. **Friday 24 October**

Waterfoot Wakes' parade band, Cacophony Arkestra, kick off three evenings of music, running alongside this October's Rossendale Art Trail 2025 (24 - 26 October). Expect an unforgettable evening of rhythm, colour and carnival vibes! Cacophony will be kicking off the Art Trail with their Caribbean Carnival-inspired sounds - a joyful mix of calypso, soca and jazz.

Doors 7pm | Music 8pm

16+ (younger welcome)

Price

General Admission : £8/£6\*

Pay What You Can (pwyc) available.



**HORSE AND BAMBOO ACCESS:** Full disabled access and lots of parking available.

## W.E.T. <WATERFOOT ELECTRONIC TRANSMISSIONS>

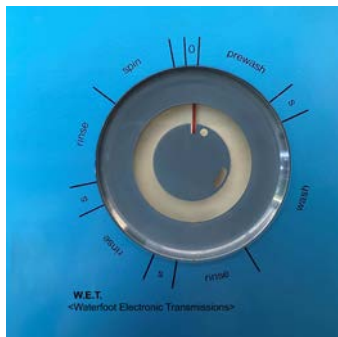

Images of Rossendale set to a live electronic soundtrack in the Horse & Bamboo Theatre.

.Sadlr > TeZ > MDX > kuchen\_kiosk

Setting - Warm

Slow 12-2pm

Medium 2-4pm

Fast 4-6pm

**Saturday October 25th**

12-6pm - Free Entry

### INSTAGRAM:

@w.e.t.electronictransmissions

@kuchen\_kiosk

@s.a.d.l.r

@tezmarnier

## JUDITH BARLASS



From starting as a quilter I have developed my skills, working with a wide range of materials to produce textile art. Recent practice has involved dyeing fabric and adding print. This fabric is now used in my work to create pieces that respond to my visits to the south west and Shetland. Current work uses hand stitched fabrics.

**EMAIL:** judithatredwood@msn.com

**INSTAGRAM:** @judith\_barlass

## MIKE KELLY



Mike Kelly is a Rossendale-based photographer exploring how boundaries, memory and time shape our landscapes. His work includes both analogue and complex layered 3D works that have been exhibited recently in galleries in Manchester and London.

**EMAIL:** mike.kelly@mac.com

**WEBSITE:** mikekellyphotography.co.uk

**INSTAGRAM:** @mikekellyphotography

## JUSTYNA ANWAR



Through landscapes and animals, my art invites a return to nature - not just to see it, but to feel it. In a world that often disconnects us, I paint to rekindle awe, appreciation and belonging. I believe true fulfilment begins with reconnecting to the wild, where beauty, clarity, and meaning wait quietly to be discovered.

**EMAIL:** [Justyna@justynaanwarart.com](mailto:Justyna@justynaanwarart.com)

**WEBSITE:** [www.justynaanwarart.com](http://www.justynaanwarart.com)

**INSTAGRAM:** [@justyna\\_anwar\\_art](https://www.instagram.com/justyna_anwar_art)

## MADDIE MORRIS

Zine Making Workshop + Live Music in the Theatre at Horse + Bamboo

**Sunday 26 October**

Workshop 2pm - 3pm

Doors 5pm | Music 6pm - 8pm

16+ (younger welcome)

Price

General Admission : £12/ £10\*

Workshop £5

Music + Workshop

£16 / £14\*

\* Pay What You Can (pwyc) available.



Maddie Morris is a bold and socially conscious folk artist who uses traditional music to explore contemporary issues. Winner of the BBC Radio 2 Young Folk Award, they have been described by Jim Moray as “leading the next generation of socially conscious songwriters.” Their work explores personal narratives and political storytelling, blending English folk traditions with their lived experience as a trans, autistic person.

Rooted in the oral tradition, Maddie’s music seeks to preserve, challenge, and expand folk heritage by writing historically excluded voices into the canon. Recent projects include a residency at Ferens Art Gallery, and commissions from Unlimited, Rural Arts, and the English Folk Dance and Song Society.

Passionately political yet gently understated, this is music that deftly treads the path between art and activism.

### Zine Making Workshop :

Zine making workshop In this workshop, you’ll be introduced to the concept of DIY publications called “zines” (short for Magazine). A zine is a handmade booklet that can be made at home and reproduced easily. Zines are a wonderful way to think about identity, community, or share your thoughts and feelings.

ROSSENDALE CARPETS, THE  
PAVILLION, 22 BURY ROAD,  
RAWTENSTALL, BB4 6AA

## PARRAMATTA STREET GALLERY

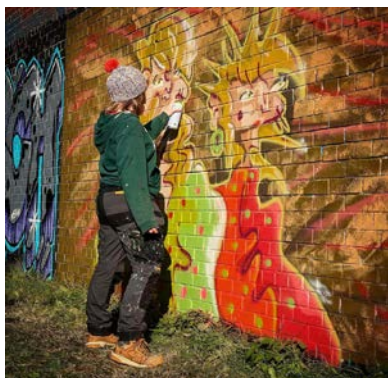

Rossendales first *Street Art* gallery!  
Be sure to visit this prominent location  
in heart of Rawtenstall, where boarded  
up windows on the **Rossendale Carpets**  
building have been given a new lease of life by  
8 local artists.

**Piss & Vinegar**  
**DIRTY JAH**  
**Mucka**  
**Helen Davies**

**Caroline Johnson**  
**.Sadlr**  
**Alastair Price**  
**Dirty Faces MCR**

*Street Artists are always on the look out for legal spaces to experiment and showcase their creativity. If you are the owner of a tired looking wall or boarded up window, and would like to brighten it up, please get it touch! @rossendalearttrail*

## AMANDA JONES



I'm a contemporary abstract artist who is drawn to the way light reflects on water. My work is bold and vibrant, and usually large. I am happy to take commissions, although I won't be able to take any more until the New Year, as I'm currently preparing for a solo exhibition.

**EMAIL:** [ajoriginalart@icloud.com](mailto:ajoriginalart@icloud.com)

**FACEBOOK:** Amanda Jones Original Art

**INSTAGRAM:** @ajoriginalart

**ACCESS:** Full disabled access and lots of parking available around Rawtenstall.

## MARJAN WOUDA



**Saturday October 25th, 9am - 5pm**

Come and meet Marjan Wouda, the artist who created Sir Hare. Find out why this 3.6m steel sculpture, permanently installed in Rawtenstall town square, would be a meaningful, lasting landmark for Rossendale. Learn what stories it tells, how sculptures are made and how this piece celebrates and connects us to the landscape all around us.

**INSTAGRAM:** @marjanwoudasculpture

**EMAIL:** [marjanwoudasculpture@gmail.com](mailto:marjanwoudasculpture@gmail.com)

**WEBSITE:** [www.marjanwouda.com](http://www.marjanwouda.com)

[www.spacehive.com/bringbackthehare](http://www.spacehive.com/bringbackthehare)

[www.rossendalehare.co.uk](http://www.rossendalehare.co.uk)



RAWTENSTALL LIBRARY,  
QUEENS SQUARE  
RAWTENSTALL, BB4 6QU

# BRITISH TEXTILE BIENNIAL

02 OCTOBER  
— 02 NOVEMBER  
2025

## Learning from the Land

AT THE WHITAKER MUSEUM  
& ART GALLERY

UNTIL 23 NOVEMBER 2025

IN SPACES ACROSS LANCASHIRE

[britishtextilebiennial.co.uk](http://britishtextilebiennial.co.uk)

f @britishtextilebiennial #BTB25

IMAGE: COURTESY OF THE ARTIST

 THE SUPER  
SLOW WAY

 ARTS COUNCIL  
ENGLAND

 Heritage  
Fund

## VALLEY OF STONE CERAMICS



Karen is a potter who loves all aspects of ceramics from experimenting with different clays, making her own glazes and the anticipation of opening the kiln.

She enjoys making domestic items that are individual artworks which are fun to use or wear.

**Parking:** The best place to park is on Booth Road.

**Access:** No wheelchair access

**EMAIL:** [valleyofstoneceramics@gmail.com](mailto:valleyofstoneceramics@gmail.com)

**INSTAGRAM:** [@valleyofstoneceramics](https://www.instagram.com/valleyofstoneceramics)

**ACCESS:** Stone studio in the garden, off Tunstead Road, OL13 8NB. The best place to park is on Booth Road. Unfortunately there is no wheelchair access

# RYDER & DUTTON

HELPING PEOPLE MOVE

## THE ART OF SELLING

Proudly sponsoring Rossendale Art Trail

Please call Ryder & Dutton, Rossendales best selling estate agent for a **FREE valuation**, or to chat about your next home.

68 Bank Street  
Rawtenstall, BB4 8EG

01706 227 999  
[rawtenstall@ryderdutton.co.uk](mailto:rawtenstall@ryderdutton.co.uk)



Credit to Artist. Image available at:

[www.slaithwaitemoonraking.org.uk/slawitshop/](http://www.slaithwaitemoonraking.org.uk/slawitshop/)  
[@moonrakingslaithwaite](https://www.instagram.com/moonrakingslaithwaite)

## ALEX VAN DER WATEREN



Alex is a scientist by trade but has been crafting since early childhood. The works on display are a series of acrylic on canvas paintings (20" x 30") exploring various topics using visual symbolism. They can be viewed in different order to elicit different thoughts, memories, and feelings.

**EMAIL:** alexvanderwateren@gmail.com

**WEBSITE:** www.almalauha.com

**INSTAGRAM:** @almalauhacrafts

**ACCESS:** Full disabled access and lots of parking available.

## JUDIT OROSZ



Judit is a photographer and visual artist working with digital, analogue and historical photographic processes. Through this series of images, the photographer explores friendships, bonding, and stories they have to tell. This is an ongoing project which started 6 years ago, however the friendships date back decades.

**EMAIL:** judit\_orsz@hotmail.com

**INSTAGRAM:** @judito\_cyanotypes

@jadore\_photography74

## WHITWORTH BAND CLUB EXHIBITION



A group of local artists, complimenting one another with their great range of disciplines. From traditional photography, painting, illustration and graffiti art.

Presenting: **Jeff Johnson, Sophie Milton, Catherine Smyth, Nathan Whitehead** and more.

We recommend us being a 'final stop' to your art trail day. We serve hot drinks as well as quality real ale to finish your day.

### Opening times:

Saturday 15:00-00:00

Sunday 13:00-23:30

**ACCESS:** There is a step to access the building. Staff are great and happy to give assistance to anyone who needs it.

EVENTS AT  
EDGESIDE PARK

# HORSE + BAMBOO BOO

**DUSKING**

31st October | 4.30pm - 6.30pm

**PUMPKIN TRAIL**

1st November | 4.30pm - 6.30pm

[horseandbamboo.org](http://horseandbamboo.org)

